



So You Know!



Sunday, July 14, 2013

Community Covenant Church

400 Pleasant Street, East Bridgewater, MA 02333

(508) 583-3360

www.communitycovenant.com

THIS WEEK

Today

Worship Celebration 10:00 am

Fellowship Time 11:10 am

Lay Readers Meeting 11:15 am

Tuesday

Leadership Team 7:00 pm

Stewardship Campaign Committee 7:00 pm

Next Sunday

Worship Celebration 10:00 am

Fellowship Time 11:10 am



VBS—SUPPLIES NEEDED

Many supplies are needed for Vacation Bible School "SonSurf Beach Bash" theme - can you help by donating any items? A sign-up board is located in the narthex. Any assistance is much appreciated.

VOLUNTEERS STILL NEEDED

VBS will run from July 29 through August 2. If you would like to volunteer, please see Betti Buzzee or Gabrielle Olson, VBS co-directors, by Sunday, July 21.

Also, please keep VBS in your prayers!

EAST COAST COVENANTER

Copies of the June 2013 edition of the East Coast Covenanter are now available on the table in the narthex.

COVENANT HOME ALTAR

Copies of the devotional booklet Covenant Home Altar for July-August-September are on the table in the narthex.

BCMI@CCC



Brockton Christian
Mentoring Initiative

The Brockton Christian Mentoring Initiative seeks to see Brockton-area youth reach their God-given potential through caring relationships with Christian adults. If you would like more information or would like to share this ministry with others, please see the flyer at the back of So You Know. Extra flyers are also available in the narthex. If you have any questions, please see Katie Sandford.

DIRECTORIES FOR 2013

The new directories are available on the table in the narthex. Please contact the office with any corrections or omissions

by e-mailing to:

office@communitycovenant.com

or by calling 508-583-3360.

HELP FOR FELLOWSHIP TIME

If you would be willing to prepare coffee/tea after worship for one or more Sundays, please sign up on the sheet in the narthex. Please see Brian McCarthy or Janet Ek with any questions. On the day you sign up to be responsible for Fellowship Time, please let Brian know when you arrive!

Thanks....

WORSHIP CELEBRATION

NEXT SUNDAY, July 21st 10:00 am

- **Pastor Don Olson, preaching**
"Your Time Will Come"
Text: Galatians 6:7-16
- **God's Word for God's Children**

Childcare During Worship

Next Sunday, July 21st Nikki Delano will provide care in the Nursery; Barbara Stickney will be in the Toddler Room.

Children's Church

Children's Church is for children (Kindergarten - 3rd grade) during the second half of our Sunday morning worship celebration. The leader on July 21st will be Joann Cousins. She will be assisted by Kathy Clements.

POWER POINT TRAINING



Are you interested in running the power point during worship? Are you curious to see how it's done? I am looking to train one or more interested persons to add to our small list of sound techs. Please see me at church or call or email me!

Thanks, *Rachael Buckley*

508-404-8395 buckleyware@gmail.com

CARD SHOWER

Please send a card to our friends:

Rev. & Mrs. Bob Hirsch
2125 N. Olive Avenue
Apt. A-34
Turlock, CA 95382



SonSurf
BEACH BASH VBS

Join Us For
Vacation Bible School!
Bible Stories • Crafts • Skits • Games • Songs

July 29 – August 2, 2013
9 am - Noon

Community Covenant Church
400 Pleasant Street
East Bridgewater

508-583-3360

REGISTER FOR VBS
Registration forms are
on the table in the narthex.

WHALE WATCH TICKETS TO SUPPORT SCIENCE WITH A MISSION!

- **What:** Whale watch aboard the Hurricane II out of Rose's Wharf in Gloucester. For more details, directions, what to bring, etc., visit www.seethewhales.com.
- **When:** Flexible! You can use your voucher for any sailing April through October, except for the 1:30 pm sailings on weekends, July-Labor Day. Vouchers do not expire!
- **Why:** To support Science with a Mission, bringing diagnostic testing to developing countries! \$18 of each ticket goes directly to SMI!
- **How much:** \$30 per ticket. (Regular prices range from \$33 to \$48!)
- **Now what:** See a member of the SMI board - Katie Sandford, Donna Halleran, or Ruth Carrigan.



FOR IMMEDIATE PRAYER NEEDS

To make a request, please call the church office at 508-583-3360 or e-mail to office@communitycovenant.com; or call Candi Keith at 508-583-1227 or e-mail to cskeith@comcast.net. Requests are forwarded to prayer chain participants.

REMEMBER IN PRAYER

- Ernie Johansen – having knee replacement surgery on Monday, July 15 at Good Samaritan Hospital
- Janet Cheney – having knee replacement surgery on Monday, July 15 at Brigham & Women’s Hospital
- Liam MacDonald – home recovering from surgery on July 12
- Alan Fleming - Life Care Center, West Bridgewater
- Jeanne Henry (Becky Phelan's mother) - at home under hospice care with cancer
- Patrick Heathcote (Nikki DeLano’s brother) and family - dealing with a tragic accident
- Donna Halleran - at home recovering from viral meningitis
- Priscilla Borden - recovering from Lyme disease
- Blair (Ruth Pinho's cousin's son) - home recovering from surgery with IV antibiotics
- Administrative Assistant - Becky Phelan
- Stewardship Campaign Committee - Beth Stewart, Betti Buzzee, David Sawyer, Lindsay Buzzee, Mark Phelan, Scott Ambroceo, and Pastor Olson
- Theresa Guaraldi - undergoing tests to diagnose ongoing physical ailments
- Dave Buzzee – home for a few weeks from Afghanistan; working for Raytheon
- Joe Cheney (Dana Cheney's brother) - home recovering from successful surgery to remove cancerous lung nodule on May 28
- Ministry at Community Covenant Church - Youth Ministries Coordinator Ruth Carrigan
- Our world-wide mission – Rev. Gary Walter, President of the Evangelical Covenant Church
- Our Ministry in the East Coast Conference - New England Seafarer's Mission, Stephen Cushing, Chaplain
- U.S. military personnel & their families
- Seth Gillis – US Marine Corps, North Carolina
- Spc. James Gignac (Nicole Aguirre’s brother) - U.S. Army, Afghanistan
- Madelyn Newberg - home with health concerns
- Myrtle Tighe - The Arbors Assisted Living, Stoughton
- Marge Shurtleff - Emmanuel House, Brockton
- Marion Schill – Hannah B. Shaw Home, Middleboro
- Pat Gillis—Hannah B. Shaw Home, Middleboro

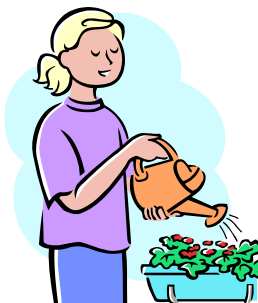

RAISED GARDEN PLOT PROGRAM

Several plots have been reserved, but there is still time if you’d like to claim yours. If you are interested in having a garden but afraid to care for your plot alone, we are willing to help you care for your little piece of heaven on earth.

If you would like a welcome packet, please call Sandy Brown or Donna Halleran. Let’s get planting, no digging necessary!!

**PILGRIM PINES
SUMMER CAMP UPDATE**

Scholarships are Available!!! Pilgrim Pines has been blessed with the generosity of donors supporting our scholarship fund. We recognize that a week at camp can be a sizeable obstacle for families, especially when there are multiple children or you are looking at family camp. Our scholarship fund helps remove this barrier.

We have more money available this year to assist campers. Do not let finances prevent you from registering a child for Camp Squanto or your family for Mayflower Family Ministry. Limited space is available. Contact the office to register and for information on scholarships.

Also, be sure to get these fall retreats on your calendar:

- Father-Child Retreat
August 23-25
- Women's Retreat
September 20-22
- Men's Retreat
October 11-13
- Fall Foliage
October 14-17
- Mother-Daughter Retreat
November 22-24
- Thanksgiving Family Camp
November 27-29

See our website www.pilgrimpines.org for additional information, or call us at (603)352-0443.

BEAUTY

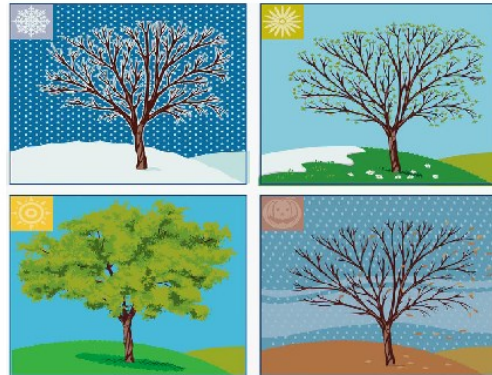

IN ALL SEASONS

WOMEN MINISTRIES EAST COAST CONFERENCE

FALL RETREAT

September 20 – 22, 2013

at Pilgrim Pines, Swanzey, NH

check it out at www.eccwomen.org or your church office

REGISTRATION FORMS

For further information, please contact Candi Keith. Registration forms are available from the table in the Narthex.

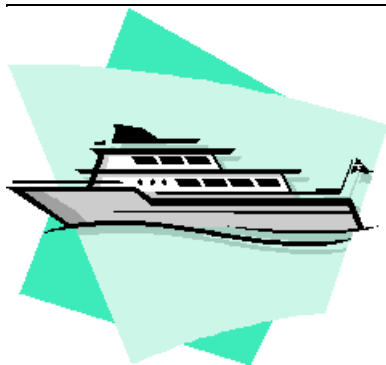

SAVE THE DATE

**MISSION TRIP TO
NEW ENGLAND SEAFARERS MISSION
(Boston, MA)
AUGUST 24TH 8 AM TO 4 PM**

**SIGN-UP SHEET ON NARTHEX BULLETIN BOARD
Please see July Cornerstone for more details**